

FRONT ELEVATION

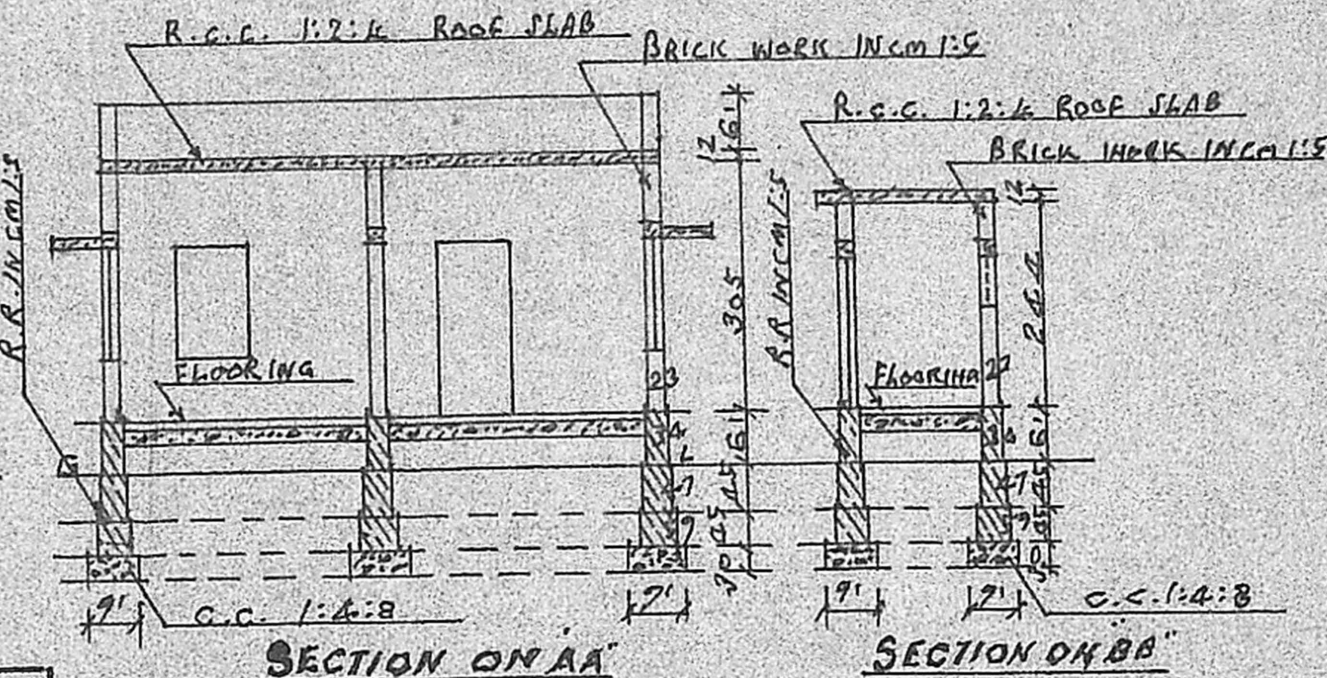

SECTION ON AA

SECTION ON BB

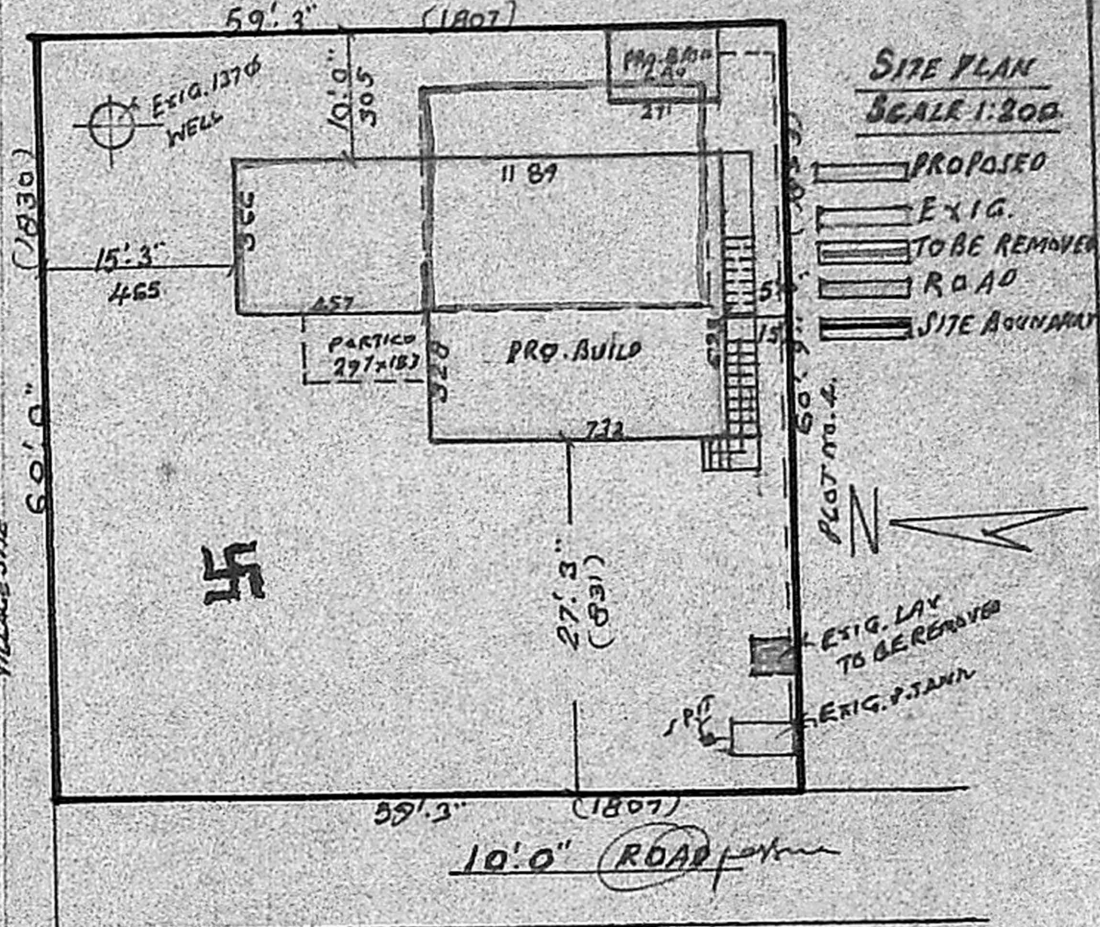

SITE PLAN SCALE 1:200

Planning Permit No. A/1659/90
APPROVED
 SUBJECT TO THE CONDITIONS IN THIS OFFICE LETTER.
 No. A2/19593/90 dt. 19-12-90
 S. Jayaram 17-12-90
 FOR MEMBER SECRETARY
 MADRAS METROPOLITAN
 DEVELOPMENT AUTHORITY
 MADRAS - 600 008.

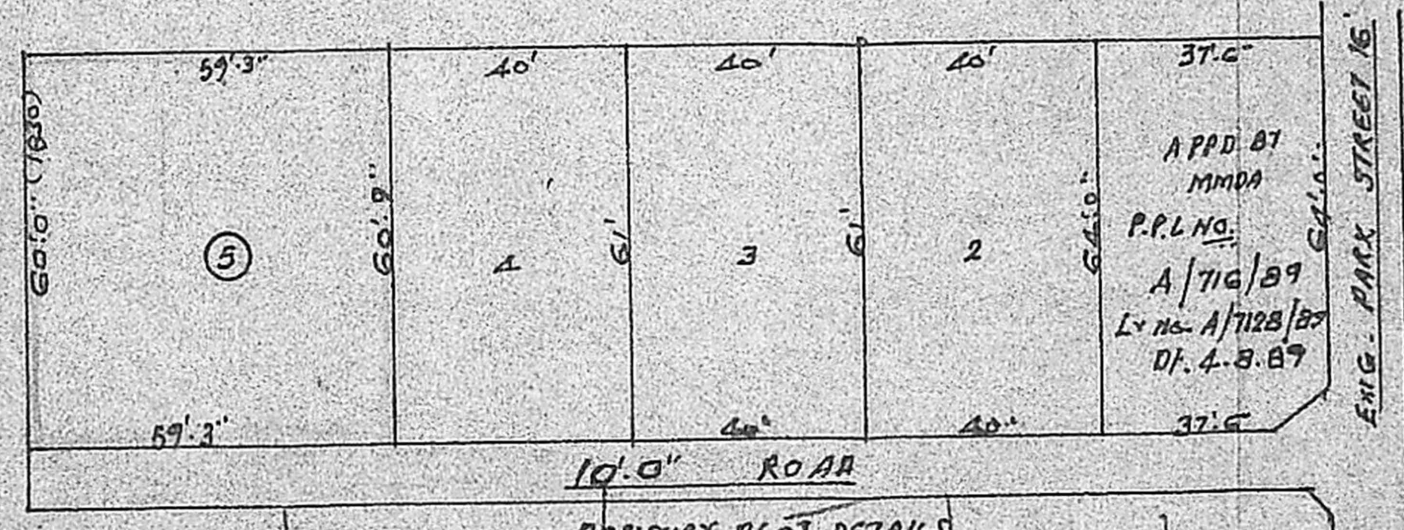
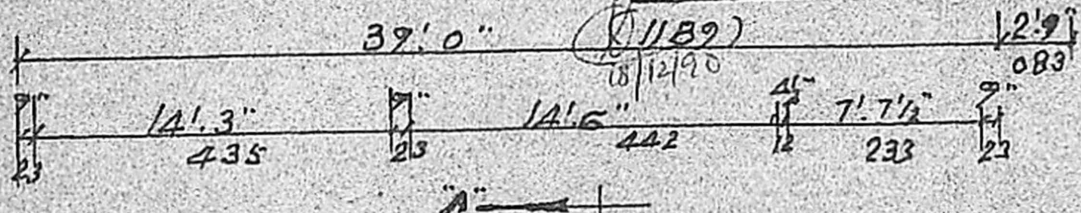

RESIDUARY PLOT DETAILS

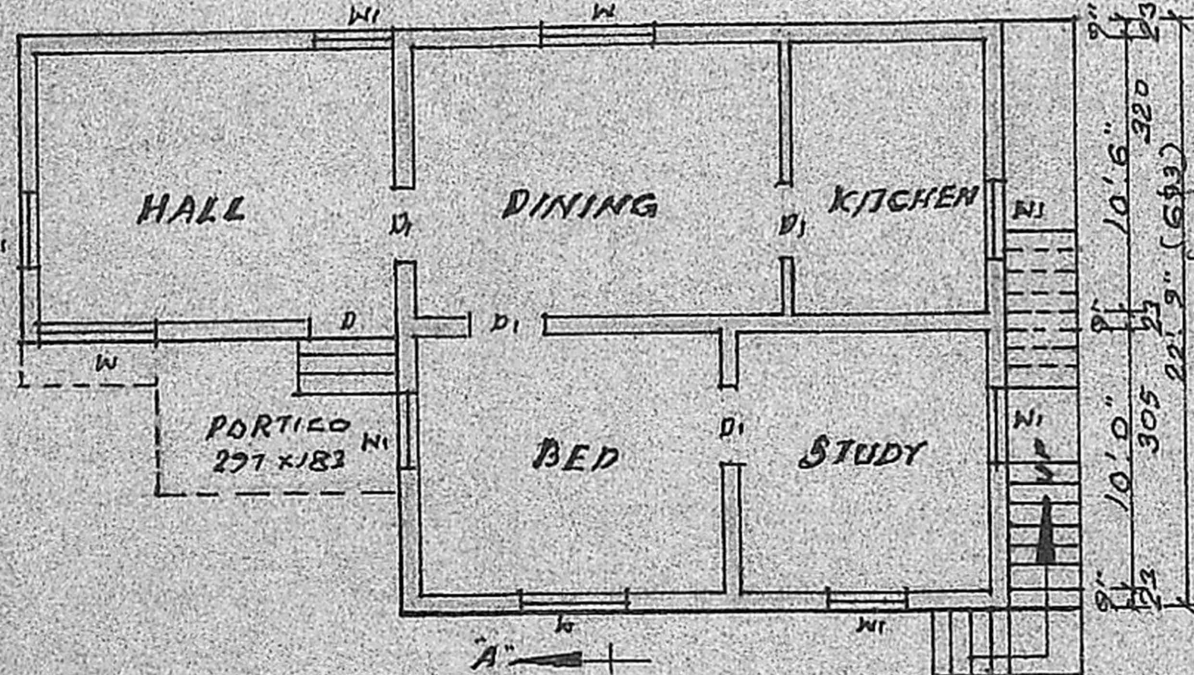

PLAN

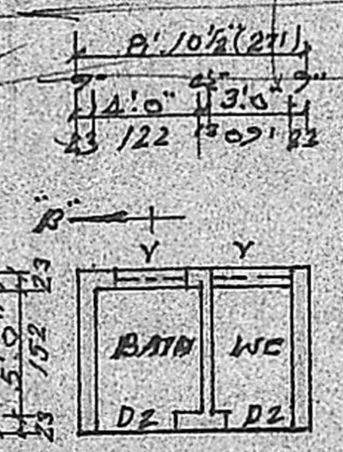

PLAN

REFERENCE: 20' wide Road.
 D. FLOOR - 100 x 213;
 D1. - 071 x 213;
 D2. - 076 x 180;
 W. WINDOW - 137 x 137;
 W1. - 091 x 137;
 Y-VENTILATOR - 071 x 061;
 STAIRCASE:-
 WIDTH - 083 CM. TREAD - 025 CM. RISE - 015 CM.
 PLOT AREA - 3577 SQ. FT. (333 m²)
 PLINTH AREA - 784 SQ. FT. (73 m²)

F.F.I. 0.22
 COVERAGE 22%

PLAN SHOWING THE PROPOSED CONSTRUCTION OF A BUILDING IN SURVEY NO. 262/2B OF TAMBARAM VILLAGE, AT PLOT NO. 5, PARK STREET.

SCALE 1:100

L. VENKATESAN, D.C.E.,
 CONSULTING ENGINEER,
 LICENSED SURVEYOR,
 TAMBARAM MUNICIPALITY,
 39, ERIKKARAI STREET,
 EAST TAMBARAM,
 MADRAS - 600 059.

(Handwritten Signature)

OWNER:-